

PLAN SHOWING THE PROPOSED RESIDENTIAL BUILDING
 IN PLOT NO. XV-A, S.N. 265/3, 13TH CROSS STREET, THIRU-
 NINRAVUR VILLAGE, SRIPERUMBUDUR TALUK, CHENNAI,
 ANNA DISTRICT.

LAKSHMIPURAM

Planning Permit No. A/895/91
APPROVED
 SUBJECT TO THE CONDITIONS IN
 THIS OFFICE LETTER.
 No. A2/9495/91 Date 12.8.91
 FOR MEMBER SECRETARY
 MADRAS METROPOLITAN
 DEVELOPMENT AUTHORITY
 MADRAS - 600 008.

SCALE 1:100

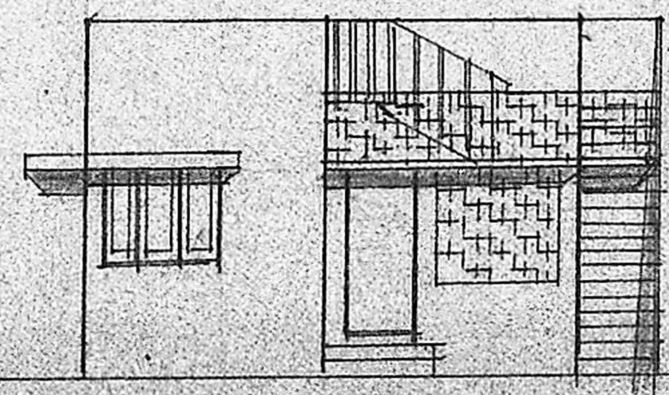

FRONT ELEVATION

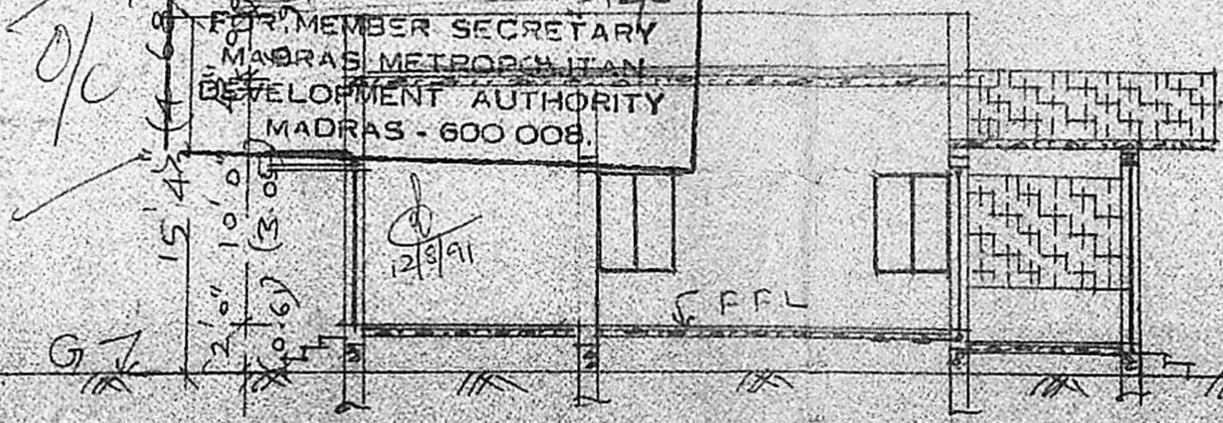

SECTION ON 'AA'

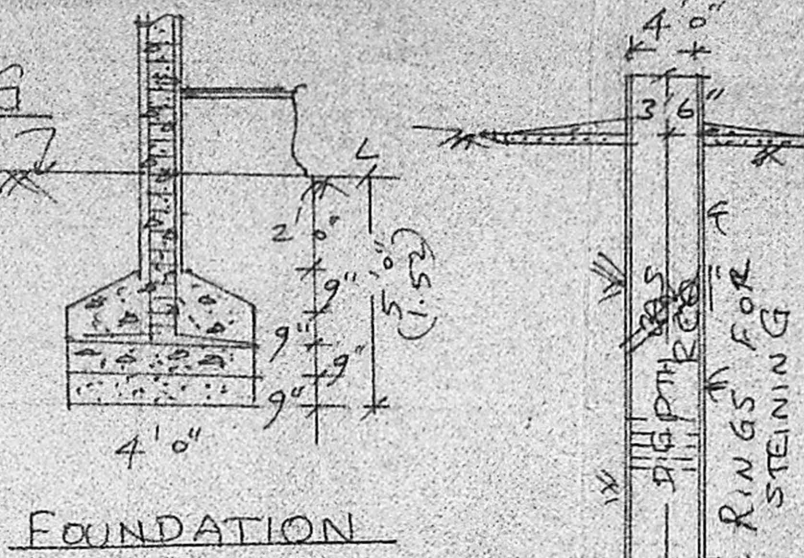

FOUNDATION

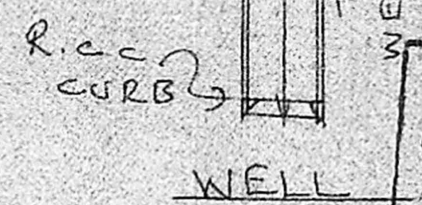

WELL

PARAPET WALL
 R.C.C. 1:2:4
 B.W IN C.M. 1:6

LINTEL CUM
 SUNSHADE

PLASTERING
 FLOORING

L. PLINTH BEAM
 FOUNDATION

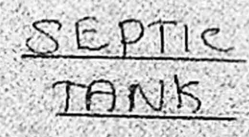

SEPTIC TANK

MAN HOLE

INLET

OUTLET

R.C.C. 1:2:4
 15cm

BRIEF SPECIFICATION
 FOUNDATION R.C.C. 1:2:4
 FOOTINGS R.C.C. 1:2:4
 SAND FILLING R.C.C. 1:4:8

PILLARS &
 PLINTH BEAM R.C.C. 1:2:4
 CONCRETE

BASEMENT &
 SUPERSTRUCTURE BRICK WORK IN
 C.M. 1:6

ROOFING R.C.C. 1:2:4 ROOF
 SLAB, 12cm TO F.
 WEATHERING
 COURSE

PLASTERING C.M. 1:4:8 12mm TO
 FLOORING R.C.C. 1:4:8 10cm
 FINISHED

M.M.C.A. 1:1/PP WITH C.M. 1:4:8 20mm TO
 JOINERIES 1ST CLASS
 H.S. 2/9.9.5/SHARD WOOD

SCHEDULE OF JOINERIES

S.D. COUNTRY WOOD DOOR	3'3" x 7'0"
W.C. DOOR	3'0" x 6'6"
W.C. WINDOW	2'6" x 6'6"
W.C. WINDOW	5'0" x 4'6"
W.C. VENTILATOR	3'3" x 4'6"
W.C. VENTILATOR	2'0" x 1'6"
W.C. CUP BOARD	D.D.

AREA STATEMENT

AREA OF SITE 2387.5 sq ft (or) 222 m²

AREA OF PROPOSED CONSTRUCTION 737.5 sq ft (or) 68.5 m²

COVERAGE: 30.9%

F.S.I.: 0.31%

LEGEND:
 PROPOSALS SHOWN IN
 EXISTINGS SHOWN IN
 BOUNDARY OF SITE

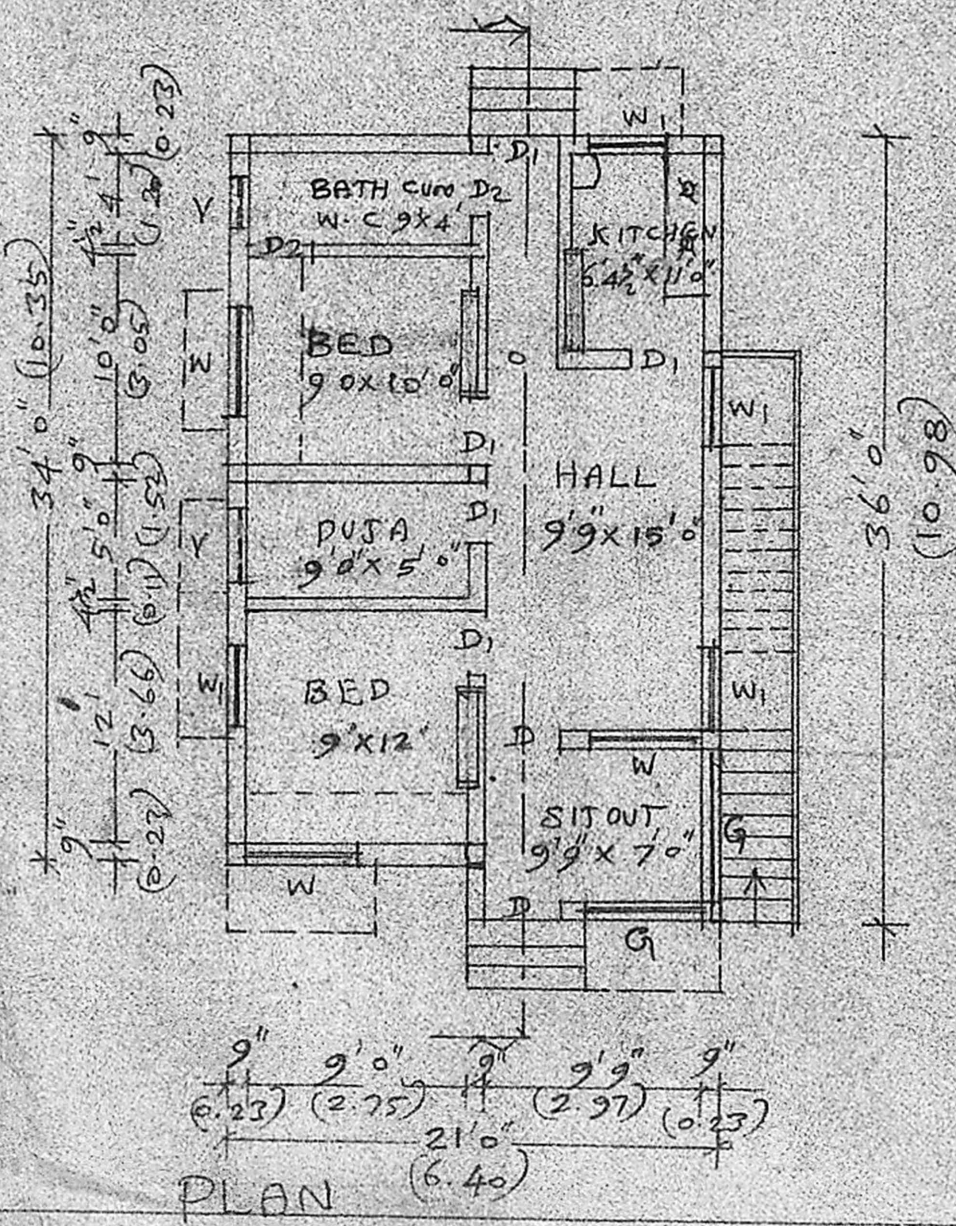

PLAN

SITE PLAN
 SCALE 1:300

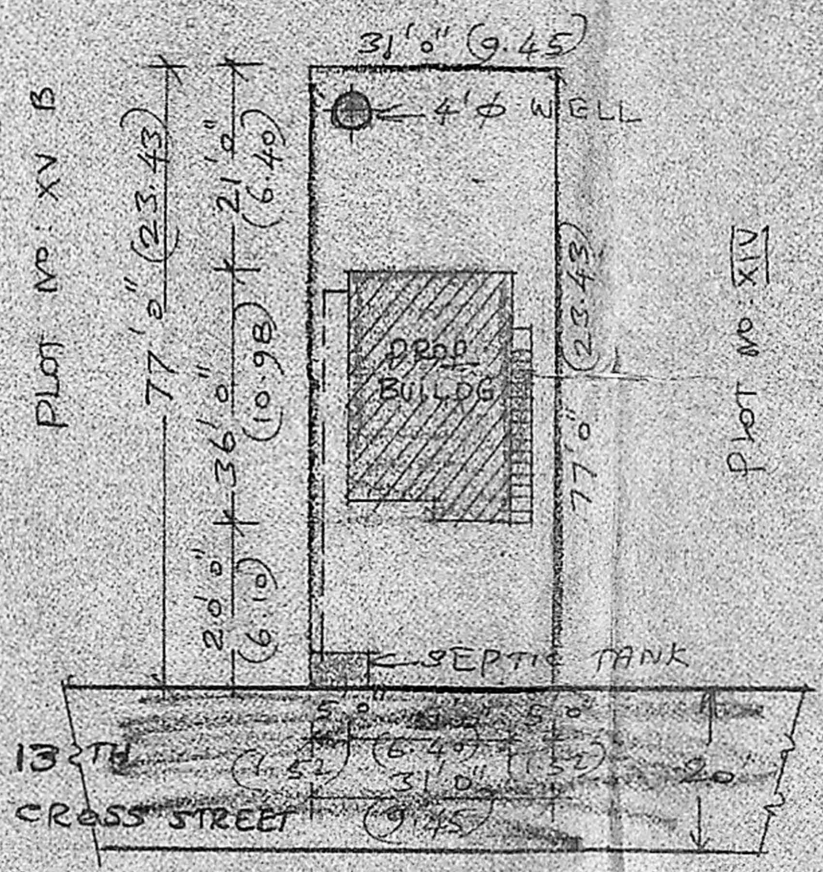

KEY PLAN CUM LAYOUT PLAN

NOT TO SCALE

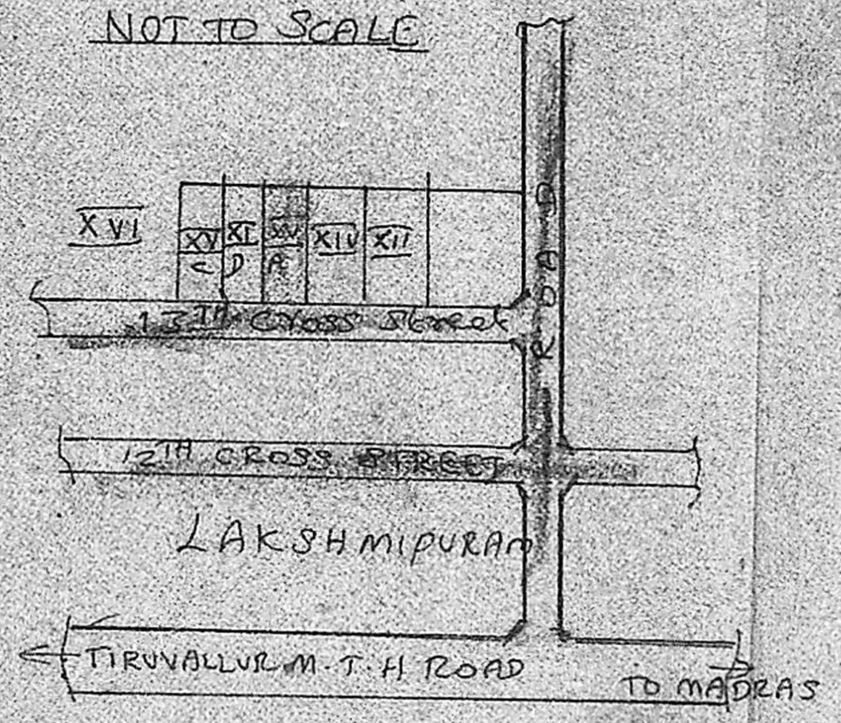

C. P. SAMBATH
 OWNER

K. Shanmuga Sundaram, D.C.E.
 LICENCED SURVEYOR & CONSULTING ENGINEER
 Thiruninravur Town, Chenchai
 369, M. T. H. Road,
 Thiruninravur, R. S-602 024
 LICENCED SURVEYOR